GATE LOCATION	LENGTH	QTY W/O NOTCH	QTY W/ NOTCH
FRONT CENTER	39 3/8"	1	
CENTER	42 1/4"	3	
REAR CENTER	42 1/4"	1	
RIGHT HAND FRONT	28 1/4"	1	
RIGHT HAND	22 1/8"	3	
RIGHT HAND REAR	26 3/4"	1	
LEFT HAND	40 1/4"	1	3
LEFT HAND REAR	38 3/4"	1	
GATE OVER DOOR	29 5/8"	1	
GATE OVER RAMP	39 7/8"	1	

PENS TO BE 37 1/2" TALL

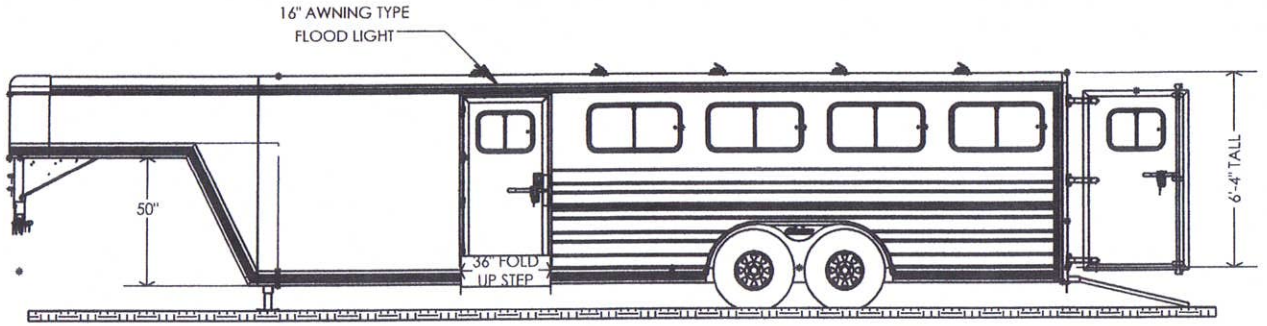

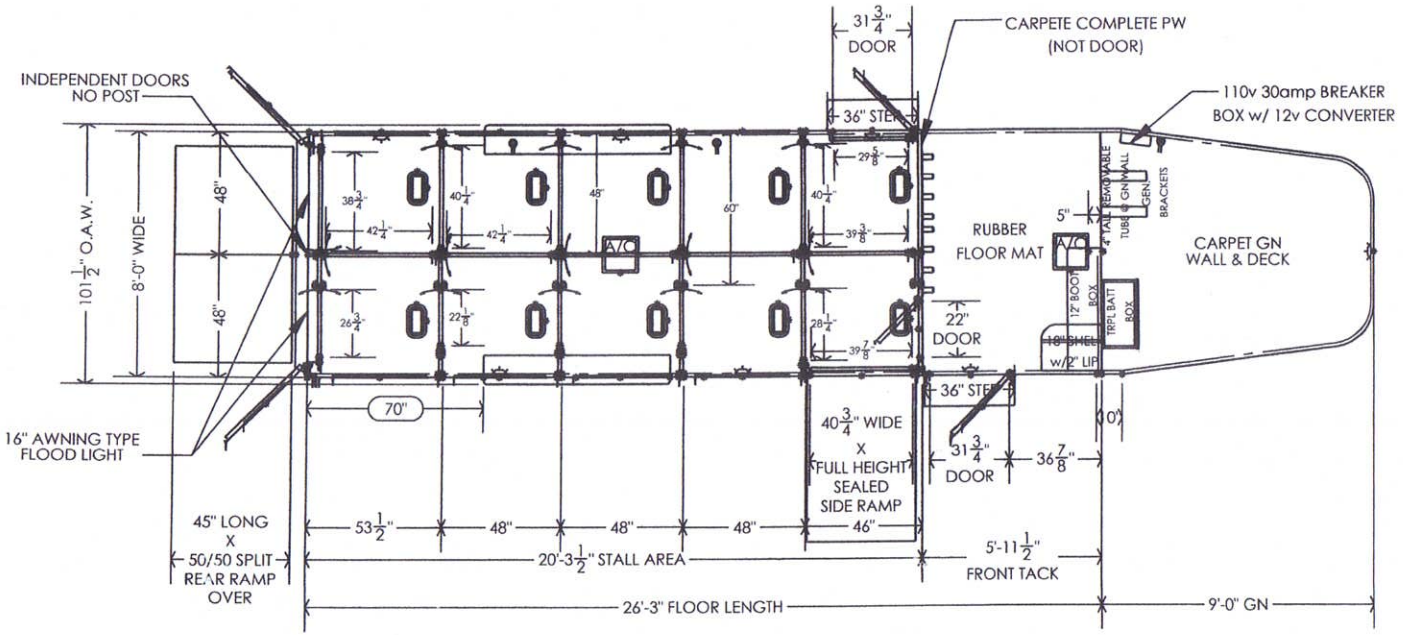

DIMENSIONED W/
TRACK INSTALLED

SLAT STACK CODE:
1429-**FDS**-19

BOLD: FOLD DOWN SLAT
UNDERLINED: UPSIDE DOWN

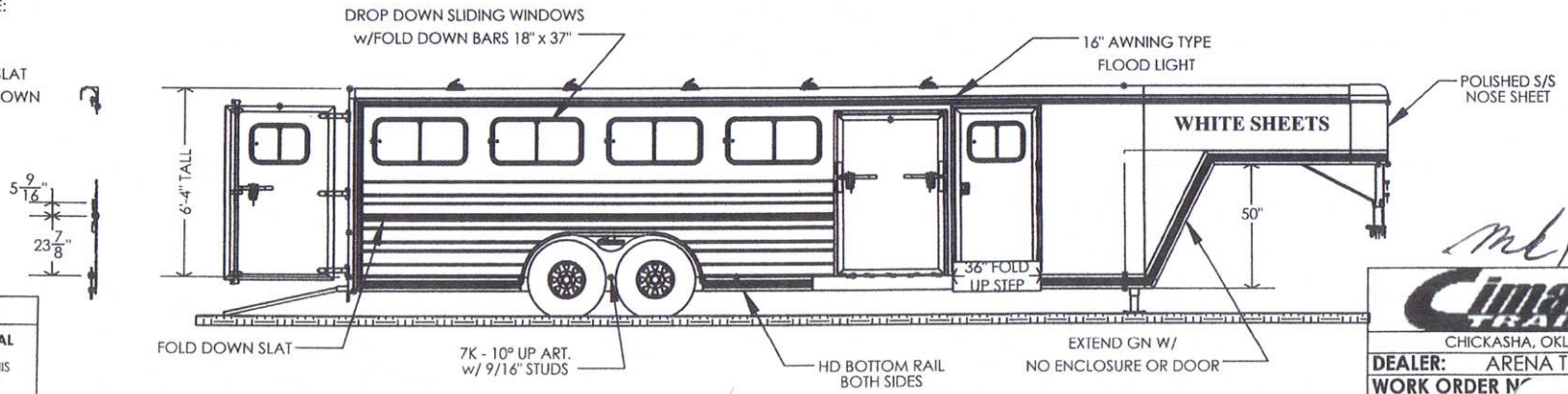

X/Z VALUE: 0.84019

PROPRIETARY AND CONFIDENTIAL

THE INFORMATION CONTAINED IN THIS DRAWING IS THE SOLE PROP[illegible] OF CIMARRON TRAILERS. AN[illegible] REPRODUCTION IN PART [illegible] WHOLE WITHOUT THE WRITTEN PERM[illegible]N OF CIMARRON TRAILERS IS PROHIBITED.

ALUMINUM 10 PEN SHOWSTAR LX STO[illegible]K MODEL GOOSENECK TRAILER

Cimarron TRAILERS
CHICKASHA, OKLAHOMA 73023

DEALER:	ARENA TRAILER SALES
WORK ORDER N[illegible]	CTM17570
CUSTOMER:	[illegible]NVENTORY
DATE:	5/20/202[illegible]
DRAWN BY:	AJ

ORDER

DEALER: Arena Trailer Sales
ADDRESS: 28195 Harry Ave.
CITY,STATE,ZIP: Randolph, MN 55065
PHONE/FAX: (507)263-4488 / (507)263-4225
WEBSITE: www.arenatrailers.com

CUSTOMER: INVENTORY
ADDRESS:
CITY,STATE,ZIP:
PHONE/FAX:
E-MAIL:

DATE: 05/09/2025
COMPLETION WEEK: 09/01/2025
SALES ORDER DATE: 05/08/2025
VIN #: 5PASG2627TC017570
CTM #: 17570
SALESMAN: ANTHONY
EST. WEIGHT: 6098 LB ± 0 LB

1442 HWY 62
CHICKASHA, OK 73018
PH 405/222-4800
FX 405/222-4844
cimarrontrailers.c
PPR #: 14.8

MODEL: ***ALUMINUM 10 PEN SHOWSTAR LX STOCK MODEL GOOSENECK TRAILER***

SERIES #: **SS10G LX** = SS2SG268002 70E

TEMPLATE VERSION: 01/27/2025

BASE MODEL PRICE $82,244.00

OVERALL EQUIPMENT

		SR	QTY	
DIMENSIONS:	EXTRA SINGLE WALL (front tack)		1.25	$1,131.25
BOX LENGTH-	26' - 3"			
BOX WIDTH-	8' - 0"			STD
BOX HEIGHT-	6' - 4"			STD
GN LENGTH-	9' - 0"			
GN DROP WALL-	50" (For 4x4 Vehicle)			STD
GN STRUCTURE-	Medium Duty			STD
UNDERCARRIAGE:	GVWR - 13680			
AXLES-	7,000lb Dexter Torflex Axles 8 Bolt Hubs w/ 9/16" Studs		2	STD
AXLE ARTICULATION-	10 Degree up			STD
AXLES OPTIONS-				STD
BRAKES-	Electric (All Wheel)			STD
TIRES-	Goodyear ST 235/80 R16" LR-E		5	STD
WHEELS-	8 Hole-Aluminum SPOKE 16" LR-E		5	STD
TRIM:				
FNDR EDGE MLD-	NO			STD
STONE GUARDS AL.-	VYNL- FT			STD
TP-RL CAPPING-				STD
LOWER BODY-	Rocker Panel, Full Length			STD
COUPLER:				
TYPE-	2 5/16" positive lock w/adjustable ht stem (gn std)			STD
DESIGN:				
NOSE PROFILE-	Tapered Sides w/18" r Corners			STD
NOSE STYLE-	Wrap Around NOSE SHEET- Polished STAINLESS STEEL			STD
OTHER OPTIONS-	Extend GN 10", NO Door or Enclosure			$905.00
SIDE WALLS-	Extruded Side Slat w/ 1 Air Gap			STD
SHEET COLOR-	WHITE EXT. EXTRUS.- Mill Finished			$(1,889.94)
FENDERS-	Tear Drop OVER ALL WIDTH- 102" O.A.W.			STD
ROOF MATERIAL-	Insulated Roof Panel			STD
FLOORING:				
FLOORING TYPE-	Extruded Aluminum w/ V-truss & cross members every 4"			STD
BOTTOM RAIL-	HD-Bottom Rail			STD
HARDWARE:				
HOLD BACKS-	ALL DOORS & GATES, Rubber Plunger Type			STD
ROOF MNT. PARTS-				STD
LADDER TYPE-	LOCATION-			STD
RMP OPTIONS-			0	STD
TIE RINGS-	INTERIOR: EXTERIOR:		0	STD
JACK, PARKING TYPE:				
TYPE-	Single electric / hydraulic with 12 volt battery & compartment			STD
EXTERIOR LIGHTS:				
BACK-UP LTS L.E.D.-	YES BUILT INTO TAIL LIGHTS		4	STD
TAIL LIGHTS-	L.E.D. w/ Red Lens QTY 4		4	STD
MARKER LIGHTS-	L.E.D. BUTTON type QTY PER SIDE (ON TOP RAIL) 7		14	STD
FLOOD LIGHTS-	L.E.D. Awning Light 16" RH 1 LH 1 RR 2		4	STD
OTHER LIGHTS-	RH LH RR		0	STD
SIDE TURN SIGNALS-	NO			STD
WALLS:				
FRONT TACK RM-	Solid partition wall, full height & width Straight wall			STD
REAR TACK RM-				STD
0 0 0 3 3 0 0				STD
MID TACK RM-	SIZE, LH- DR @-			STD
CLOSET TACK RM-	SIZE- DR @-			STD

FRONT TACK ROOM EQUIPMENT

		SR	QTY	
SIZE:	LENGTH, LH- 5' - 11 1/2" LENGTH, RH- 5' - 11 1/2" WIDTH- 8' - 0"		5.96	
DOORS:				
PRIMARY-	32" wide x Std height DR @- RH			STD
SECONDARY-	22" wide x Std height DR @- PW			STD
FLOOR:				
CARPET/FLOOR MAT-	Rubber mat floor, Carpet GN wall & deck			STD
LIVING QRT. PREP.:				
A/C FRAME-	1 QTY SIDE WALL VENT FRAMES- 0 QTY			STD
HOLD TANK FRAMES-	0 QTY LP BRACKETS-			STD
BATT. COMPRTMNT-	Triple RV battery box under GN, wired hot, (w/elec Jack)			STD
GENERATOR EQP.-	Generator brackets under GN			$425.00
GLIDE OUTS-			0	STD

WINDOWS:

SLIDING TYPE	LC	QTY	LC	QTY	AWNING TYPE	LC	QTY	LC	QTY	
15"x22"	DR	1								STD
										STD
										STD
										STD

STALL AREA / LOAD SPACE EQUIPMENT

		SR	QTY	
SIZE:				
	LENGTH, LH 20' - 3 15/32" LENGTH, RH- 20' - 3 15/32" WIDTH- 8' - 0"			
REAR OPENING:				
TYPE-	Double Doors - Independent, No Post, WRAP AROUND Hinges 3/Door			STD
ARRANGEMENT-	50/50 LATCH TYPE- Stainless Steel Cam Lock			STD
DOORS:				
ACCESS DOORS-	32" Access Door w/ Butterfly & Recess. Latch LOC- LH		1	STD
FEED DOORS-	OPTIONS-		0	STD
FEED DOORS-	OPTIONS-		0	STD
WINDOWS:	LC LC			
SLIDING TYPE-	15"x22" RR 2 QTY 15"x22" LH 1 QTY			STD
SLIDING TYPE-	QTY QTY			STD
GATES:				
ACCESS-	LOC		0	STD
GN NOSE-	4" tall REMOVABLE tube @ GN wall			STD
CENTER-	QTY W/ QTY			STD
TRAVELING-	TRACK LENGTH-		0	STD
RAMPS:				
REAR-	Over existing rear doors, 45"lg x 50/50 split w/ spring assist			STD
SIDE-	Full Height x up to 48" wide, sealed w/ Blk Latches		1	STD
PEN MNGMNT SYSTEM:				
# OF TOTAL PENS-	10 PEN ARRANGEMENT- ADJUSTABLE			STD
WIDTH, LH-	4' - 0" WIDTH, RH- 4' - 0" LENGTHS- 48.00 IN			
PANEL HEIGHT-	37.5 IN PANELS MOUNTED 5" ABOVE FLOOR			$0.00
# OF REMOVABLE POSTS-	6 QTY			STD
FEEDER RODS PER PEN, LH-	2 QTY FEEDER RODS PER PEN, RH- 2 QTY			$355.00
# OF EXTRA PANELS-	LH 1 QTY RH 1 QTY			STD
DROP DOWN SLIDING WINDOWS W/ FOLD DOWN BARS 18"X37"	LH 4 RH 4			STD
HEAD PADDING-	4 QTY			STD
FOLD DOWN SLAT (PER EVER 48")	8 QTY			STD
LINING:				
KICK MAT-				STD
				STD
FLOOR MAT-				STD
WALL LINING-				STD

HARDWARE	LOC	QTY	LOC	QTY	LOC	QTY	LOC	QTY	SR	QTY	
DOME LTS-OPTIBRITE LED	LS-	5	FT- DR	1	GN- FR	1					$197.00
UTILITY HOOKS (Set of 4)-	FT- PW	2									STD
BRUSH TRAYS-											STD
CLOTHES BARS-											STD
POP UP VENTS (2 ROWS)-	LS-	10									STD
CAMPER TYPE VENTS-											STD
FOLD UP STEPS-	FT-	1	LS-	1							STD
DEAD BOLT, COMB. TYPE											STD

BOOT BOXES-	WIDTH 12"	LENGTH (FT) 4	FT- FR RH			$(397.60)
SHELVES-	Shelf, 18"wide with 2" lip, w/Clothes Bar	LENGTH (FT) 2	2			$(152.07)

SPECIAL REQUIREMENTS

		QTY	
1	Pen Gates Hinged at side, requiring Build-Out- ALL RH & REAR GATES	3	$735.00
2	LOCATE SHELF ON RH SIDE STARTING AT GN DROP (ROUND OFF CORNER)		
3	Carpet Lined Walls-includes insulation & lining- PARTITION WALL FROM WTD OVER	6	$582.00
4	110 V 30 Amp pkg w/ 12V Convertor, Shore Cord, Inlet, 1 Outlet	1	$1,599.00
5	110 V Outlet in Top Rail- 3 EVENLY SPACED ON LH SIDE IN STOCK AREA	3	$657.00
6	Frame for Air Conditioner- IN STOCK AREA	1	$165.00
7	Feed Pan storage Rod above Windows per 4'- RH SIDE	4	$1,184.00
8			
9			
10			
11			
12			
13			
14			
15			
16			
17			
18			
19	Tariff Surcharge 4.955% 2026 Models effective 4-16-25	1	$4,347.50

LIST PRICE:	$92,087.14
	$0.00
TOTAL PRICE F.O.B. CHICKASHA, OK	$92,087.14